

## BUILDING 5



FRONT VIEW- FROM COURTYARD



REAR VIEW

BLDG 5

REQUESTED  
SP- REVISION



FIRST FLOOR =53'-3"

BO SIDING =52'-6 1/2"

PROPOSED FIN.  
GRADE =48'-7"

47 1/2"

56"

SEE NOTE

NOTE: THIS DIMENSION WAS ESTIMATED AS 3'-6"  
(42") AVERAGE IN THE APPROVED ZBA SP  
DRAWINGS.

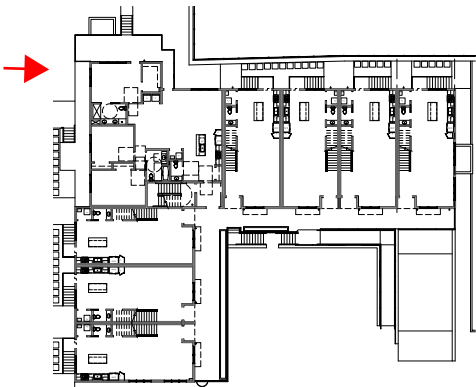





FIRST FLOOR =53'-3"

54"

GRADE =48'-9"

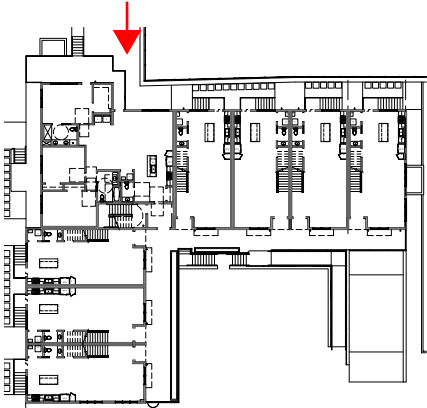

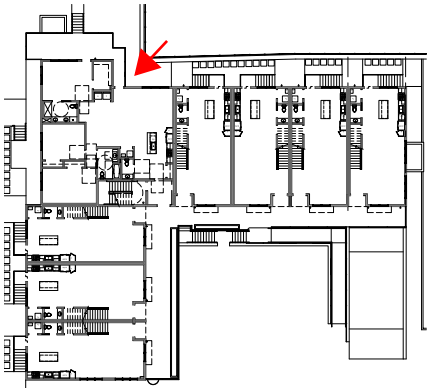





FIRST FLOOR = 53'-3"

BO SIDING = 52'-4"

54"

65"

GRADE = 47'-10"

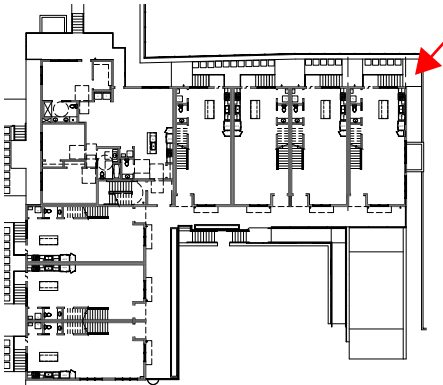



FIRST FLOOR =53'-3"

BO SIDING =52'-4"

48 1/2"

GRADE =48'-3 1/2"

59 1/2"

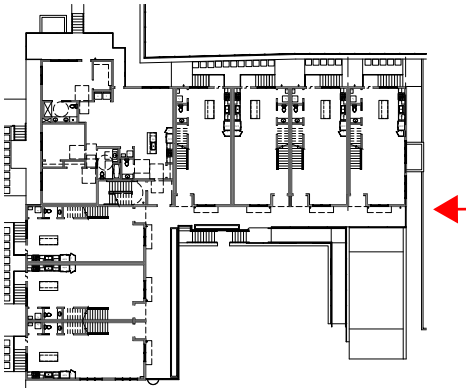





FIRST FLOOR =53'-3"

BO SIDING =49'-7"

GRADE =48'-3"

60"

16"

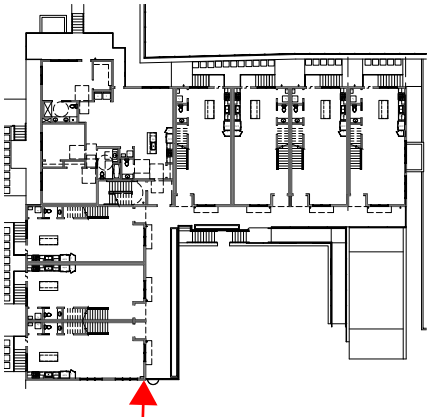



FIRST FLOOR =53'-3"

BO SIDING =49'-7"

GRADE =47'-2"

73"

29"

